Passport Destination Downloads

After purchasing a new destination from www.passportplayer.com, it is best to download the destination directly to the computer desktop.

A zipped folder named after the destination will display on the computer desktop.

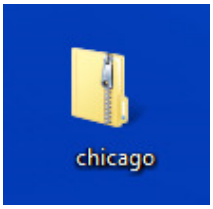

Before the destination is moved to the USB stick, it needs to be unzipped.

If you are using a Mac, double-click on the folder and it will automatically unzip.

If you are using Windows PC, right click on the folder and select Extract All from the drop-down menu. Save the extracted folder to the desktop.

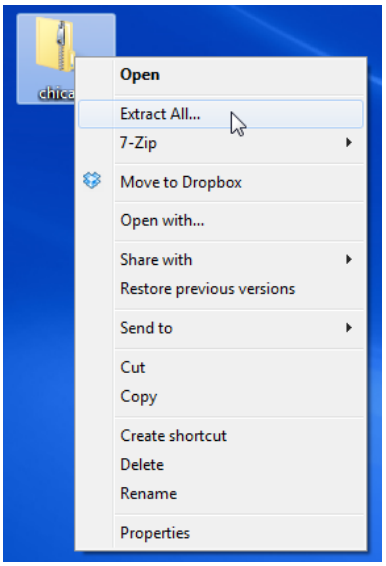

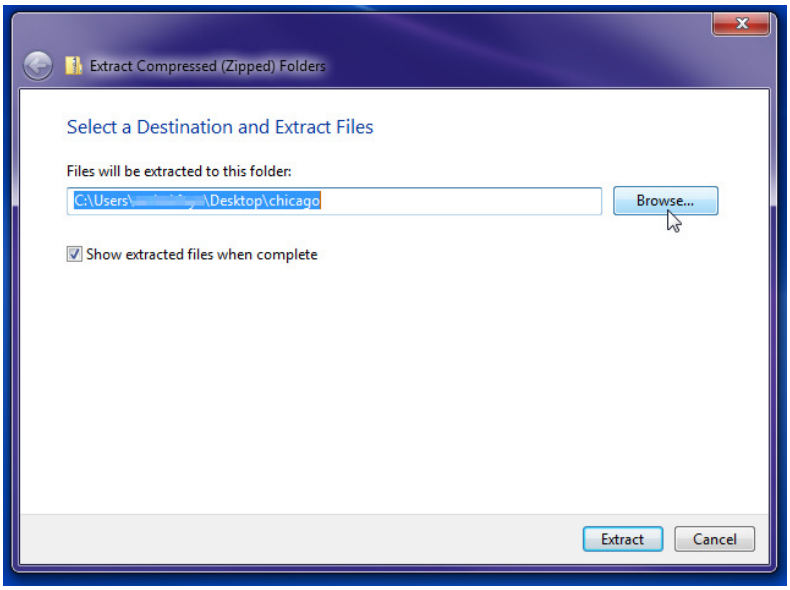

Then, a 2nd folder will appear with the same title but no zipper. Open the folder.

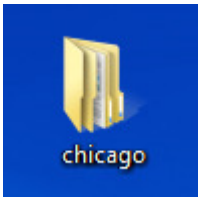

v1.0, 4.8.2014

If you are using a Mac, a new, unzipped folder will open automatically with all the icons displayed.

On a PC, open the unzipped folder so you see the same image as below: a window with all the icons from the destination folder.

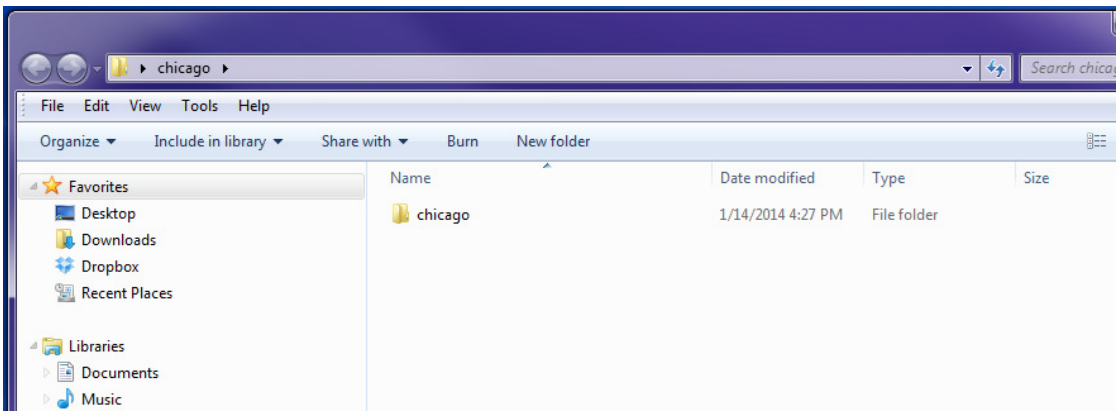

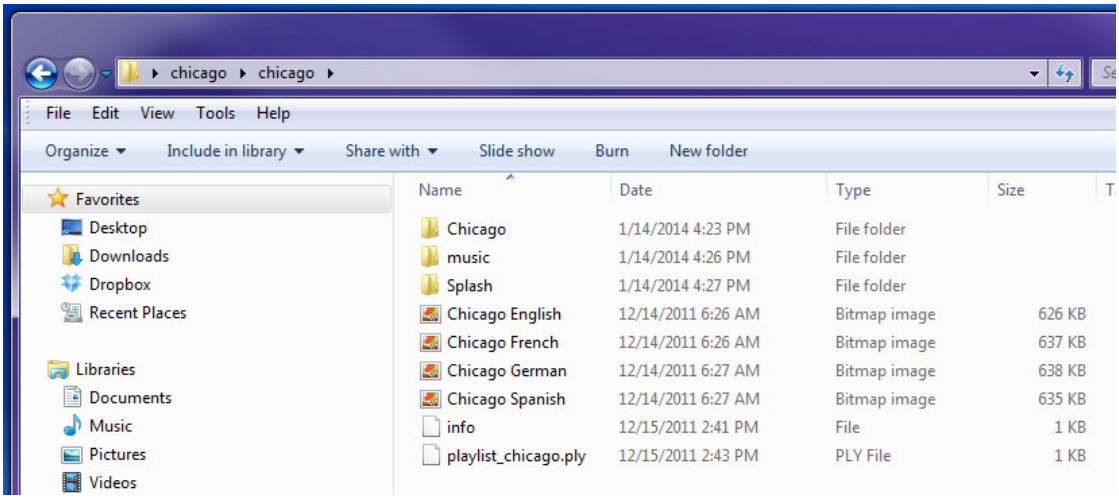

Plug the USB stick into the computer. Open the drive by going to the Start menu → Computer and selecting your USB device (removable storage).

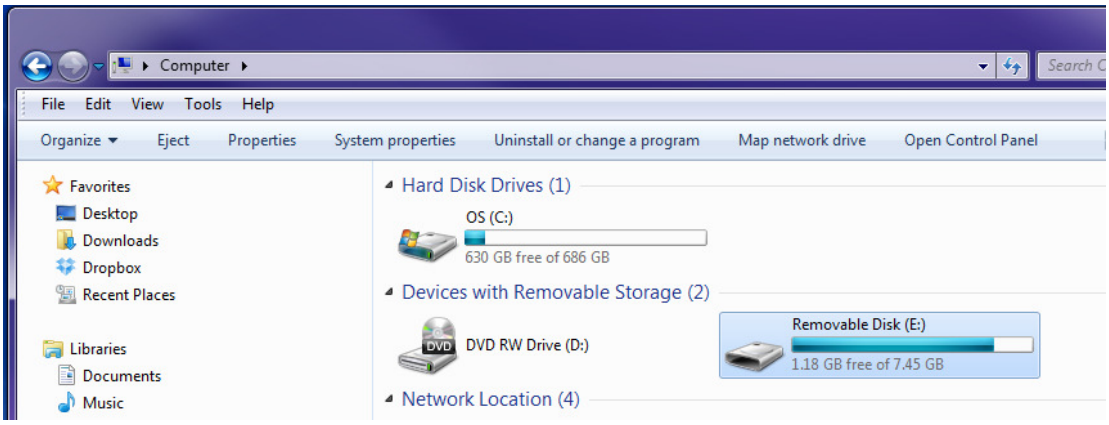

Create a new folder on the USB drive and title it “Va”.

Note: When saving personal media to the USB such as videos or photos, save them in a folder titled “Library”. Supported media formats include the following: .jpg/ .bmp/ .png/ .mp3/ .wav/ .aac/ .mp4/ .mpeg/ .avi/ .mkv/ .mov/ .trp

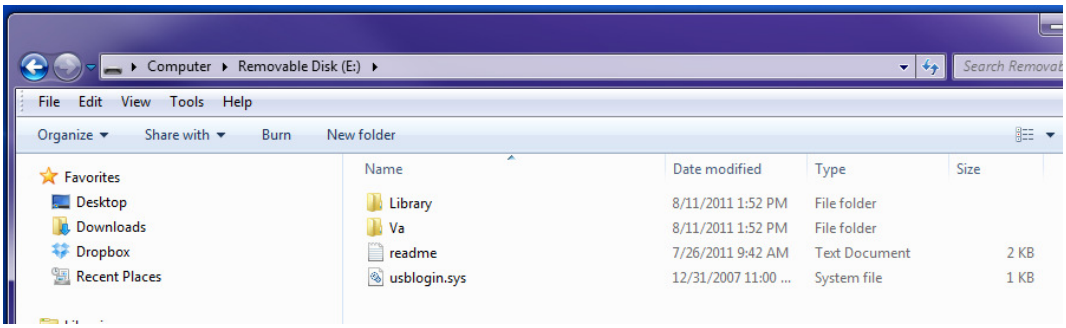

With the destination folder still open, highlight all the icons and drag them from the destination folder into the Va folder on the USB drive.

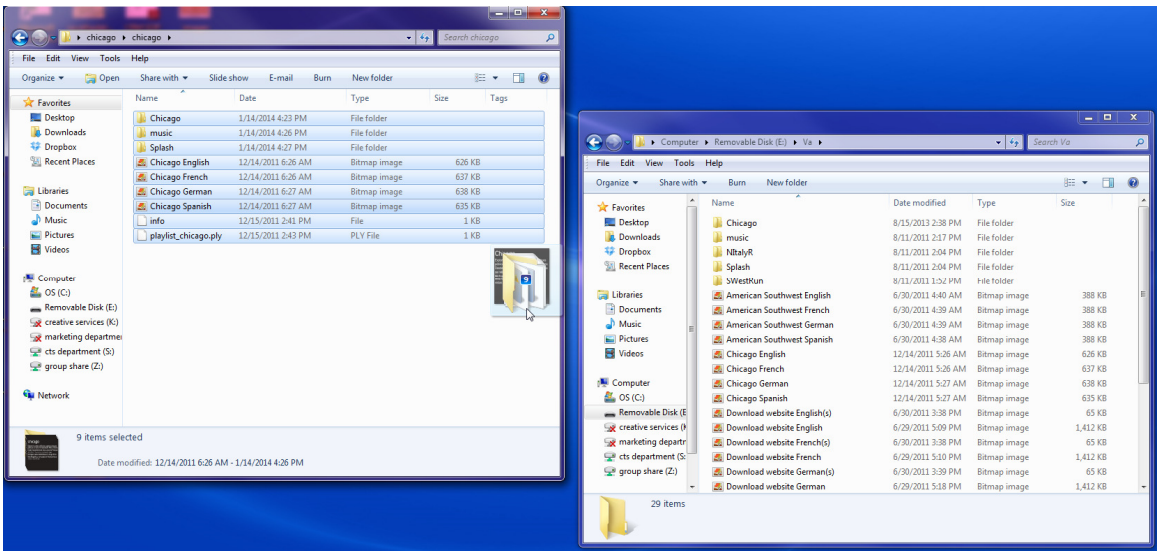
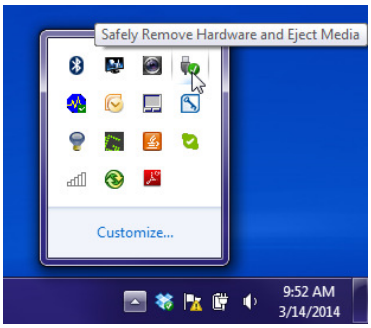
Once all files are successfully copied onto the USB drive (this may take several minutes), close the open windows. Then, safely eject the USB stick from the computer. It is now ready for the Passport Media Player.